

Patient report

Bio-Rad DATE: 08/13/2019
D-10 TIME: 05:08 PM
S/N: #DJ4I016123 Software version: 4.30-2
Sample ID: 10553323
Injection date 08/13/2019 04:37 PM
Injection #: 28 Method: HbA1c
Rack #: --- Rack position: 2

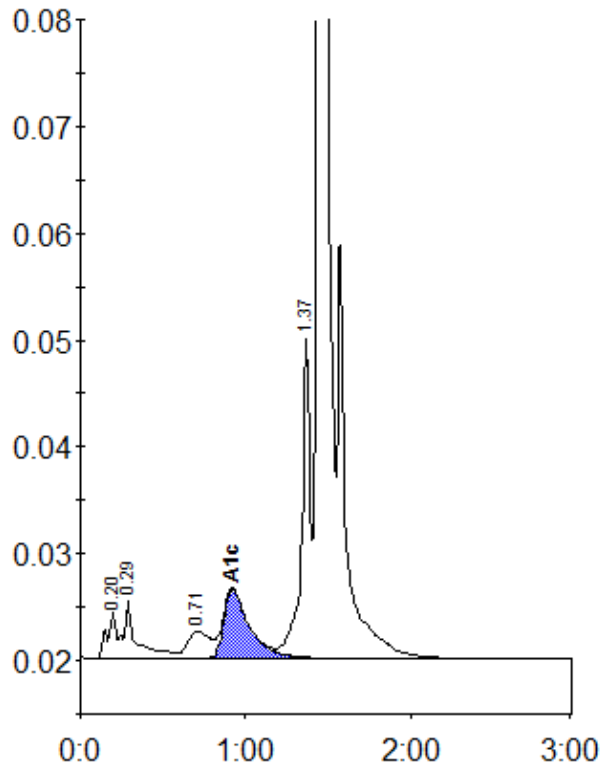

Peak table - ID: 10553323

Peak	R.time	Height	Area	Area %
A1a	0.20	4355	20017	1.0
A1b	0.29	5379	25210	1.3
LA1c/CHb-1	0.71	2555	24561	1.3
A1c	0.92	6513	70153	5.2
P3	1.37	29836	104398	5.4
A0	1.44	555499	1684153	87.3
Total Area:	1928491			

Concentration:	%
A1c	5.2